START

305-B Storage Facility 5/19/88 Rev. 0 000194

Please print or type in the [illegible] (fill — in areas are spaced for elite type, i.e., 12 characters/inch).

FORM

DANGEROUS WASTE PERMIT APPLICATION

I. EPA/STATE I.D. NUMBER: W A 7 8 9 0 0 0 8 9 6 7

FOR OFFICIAL USE ONLY

APPLICATION APPROVED	DATE RECEIVED (mo., day, & yr.)	COMMENTS

II. FIRST OR REVISED APPLICATION

Place an "X" in the appropriate box in A or B below (mark one box only) to indicate whether this is the first application you are submitting for your facility or a revised application. If this is your first application and you already know your facility's EPA/STATE I.D. Number, or if this is a revised application, enter your facility's EPA/STATE I.D. Number in Section I above.

A. FIRST APPLICATION (place an "X" below and provide the appropriate date)

☐ 1. EXISTING FACILITY (See instructions for definition of "existing" facility. Complete item below.)

MO. 0 1 DAY YR. 7 8 — FOR EXISTING FACILITIES, PROVIDE THE DATE (mo., day, & yr.) OPERATION BEGAN OR THE DATE CONSTRUCTION COMMENCED (use the boxes to the left)

☐ 2. NEW FACILITY (Complete item below.)

MO. DAY YR. — FOR NEW FACILITIES, PROVIDE THE DATE (mo., day, & yr.) OPERATION BEGAN OR IS EXPECTED TO BEGIN

B. REVISED APPLICATION (place an "X" below and complete Section I above)

☒ 1. FACILITY HAS AN INTERIM STATUS PERMIT

☐ 2. FACILITY HAS A FINAL PERMIT

III. PROCESSES — CODES AND DESIGN CAPACITIES

A. PROCESS CODE — Enter the code from the list of process codes below that best describes each process to be used at the facility. Ten lines are provided for entering codes. If more lines are needed, enter the code(s) in the space provided. If a process will be used that is not included in the list of codes below, then describe the process (including its design capacity) in the space provided on the (Section III-C).

B. PROCESS DESIGN CAPACITY — For each code entered in column A enter the capacity of the process.
1. AMOUNT — Enter the amount.
2. UNIT OF MEASURE — For each amount entered in column B(1), enter the code from the list of unit measure codes below that describes the unit of measure used. Only the units of measure that are listed below should be used.

PROCESS	PROCESS CODE	APPROPRIATE UNITS OF MEASURE FOR PROCESS DESIGN CAPACITY
Storage:		
CONTAINER (barrel, drum, etc.)	S01	GALLONS OR LITERS
NK	S02	GALLONS OR LITERS
ASTE PILE	S03	CUBIC YARDS OR CUBIC METERS
SURFACE IMPOUNDMENT	S04	GALLONS OR LITERS
Disposal:		
INJECTION WELL	D80	GALLONS OR LITERS
LANDFILL	D81	ACRE-FEET (the volume that would cover one acre to a depth of one foot) OR HECTARE-METER
LAND APPLICATION	D82	ACRES OR HECTARES
OCEAN DISPOSAL	D83	GALLONS PER DAY OR LITERS PER DAY
SURFACE IMPOUNDMENT	D84	GALLONS OR LITERS

PROCESS	PROCESS CODE	APPROPRIATE UNITS OF MEASURE FOR PROCESS DESIGN CAPACITY
Treatment:		
TANK	T01	GALLONS PER DAY OR LITERS PER DAY
SURFACE IMPOUNDMENT	T02	GALLONS PER DAY OR LITERS PER DAY
INCINERATOR	T03	TONS PER HOUR OR METRIC TONS PER HOUR; GALLONS PER HOUR OR LITERS PER HOUR
OTHER (Use for physical, chemical, thermal or biological treatment processes not occurring in tanks, surface impoundments or incinerators. Describe the processes in the space provided; Section III-C.)	T04	GALLONS PER DAY OR LITERS PER DAY

UNIT OF MEASURE	UNIT OF MEASURE CODE
GALLONS	G
LITERS	L
CUBIC YARDS	Y
CUBIC METERS	C
GALLONS PER DAY	U
LITERS PER DAY	V
TONS PER HOUR	D
METRIC TONS PER HOUR	W
GALLONS PER HOUR	E
LITERS PER HOUR	H
ACRE-FEET	A
HECTARE-METER	F
ACRES	B
HECTARES	Q

EXAMPLE FOR COMPLETING SECTION III (shown in line numbers X-1 and X-2 below): A facility has two storage tanks, one tank can hold 200 gallons and the other can hold 400 gallons. The facility also has an incinerator that can burn up to 20 gallons per hour.

LINE NUMBER	A. PROCESS CODE (from list above)	B. PROCESS DESIGN CAPACITY 1. AMOUNT (specify)	2. UNIT OF MEASURE (enter code)	FOR OFFICIAL USE ONLY	LINE NUMBER	A. PROCESS CODE (from list above)	B. PROCESS DESIGN CAPACITY 1. AMOUNT (specify)	2. UNIT OF MEASURE (enter code)	FOR OFFICIAL USE ONLY
X-1	S 0 2	600	G		5				
X-2	T 0 3	20	E		6				
1	S 0 1	30,000	G		7				
2					8				
3					9				
4					10				

Continued from the front.

III. PROCESSES (continued)

C. SPACE FOR ADDITIONAL PROCESS CODES OR FOR DESCRIBING OTHER PROCESS (code "T04"). FOR EACH PROCESS ENTERED HERE INCLUDE DESIGN CAPACITY.

S01

The 305-B Storage Facility is a waste assembly area that services Research and Development operations as a 300 Area satellite storage area. Waste are brought into the facility for storage, repackaging, and/or waste consolidation into mostly 55 gallon drums. The storage design capacity is 30,000 gallons.

RMW is stored as received in storage cells in the basement of the facility. Other wastes are stored in segregated cells in the high bay area.

IV. DESCRIPTION OF DANGEROUS WASTES

A. DANGEROUS WASTE NUMBER — Enter the four digit number from Chapter 173-303 WAC for each listed dangerous waste you will handle. If you handle dangerous wastes which are not listed in Chapter 173-303 WAC, enter the four digit number(s) that describes the characteristics and/or the toxic contaminants of those dangerous wastes.

B. ESTIMATED ANNUAL QUANTITY — For each listed waste entered in column A estimate the quantity of that waste that will be handled on an annual basis. For each characteristic or toxic contaminant entered in column A estimate the total annual quantity of all the non—listed waste(s) that will be handled which possess that characteristic or contaminant.

C. UNIT OF MEASURE — For each quantity entered in column B enter the unit of measure code. Units of measure which must be used and the appropriate codes are:

ENGLISH UNIT OF MEASURE	CODE	METRIC UNIT OF MEASURE	CODE
POUNDS	P	KILOGRAMS	K
TONS	T	METRIC TONS	M

If facility records use any other unit of measure for quantity, the units of measure must be converted into one of the required units of measure taking into account the appropriate density or specific gravity of the waste.

D. PROCESSES

1. PROCESS CODES:

For listed dangerous waste: For each listed dangerous waste entered in column A select the code(s) from the list of process codes contained in Section III to indicate how the waste will be stored, treated, and/or disposed of at the facility.

For non—listed dangerous wastes: For each characteristic or toxic contaminant entered in Column A, select the code(s) from the list of process codes contained in Section III to indicate all the processes that will be used to store, treat, and/or dispose of all the non—listed dangerous wastes that possess that characteristic or toxic contaminant.

Note: Four spaces are provided for entering process codes. If more are needed: (1) Enter the first three as described above; (2) Enter "000" in the extreme right box of item IV-D(1); and (3) Enter in the space provided on page 4, the line number and the additional code(s).

2. PROCESS DESCRIPTION: If a code is not listed for a process that will be used, describe the process in the space provided on the form.

NOTE: DANGEROUS WASTES DESCRIBED BY MORE THAN ONE DANGEROUS WASTE NUMBER — Dangerous wastes that can be described by more than one Waste Number shall be described on the form as follows:

1. Select one of the Dangerous Waste Numbers and enter it in column A. On the same line complete columns B, C, and D by estimating the total annual quantity of the waste and describing all the processes to be used to treat, store, and/or dispose of the waste.
2. In column A of the next line enter the other Dangerous Waste Number that can be used to describe the waste. In column D(2) on that line enter "included with above" and make no other entries on that line.
3. Repeat step 2 for each other Dangerous Waste Number that can be used to describe the dangerous waste.

EXAMPLE FOR COMPLETING SECTION IV *(shown in line numbers X-1, X-2, X-3, and X-4 below)* — A facility will treat and dispose of an estimated 900 pounds per year of chrome shavings from leather tanning and finishing operation. In addition, the facility will treat and dispose of three non—listed wastes. Two wastes are corrosive only and there will be an estimated 200 pounds per year of each waste. The other waste is corrosive and ignitable and there will be an estimated 100 pounds per year of that waste. Treatment will be in an incinerator and disposal will be in a landfill.

LINE NO.	A. DANGEROUS WASTE NO. (enter code)	B. ESTIMATED ANNUAL QUANTITY OF WASTE	C. UNIT OF MEASURE (enter code)	D. PROCESSES 1. PROCESS CODES (enter)				D. PROCESSES 2. PROCESS DESCRIPTION (If a code is not entered in D(1))
X-1	K054	900	P	T03	D80			
X-2	D002	400	P	T03	D80			
X-3	D001	100	P	T03	D80			
X-4	D002			T03	D80			included with above

Continued from page 2.

NOTE: Photocopy this page before completing if you have more than 26 wastes to list.

I.D. NUMBER (enter from page 1): W A 7 8 9 0 0 0 8 9 6 7

IV. DESCRIPTION OF DANGEROUS WASTES (continued)

LINE NO.	A. DANGEROUS WASTE NO. (enter code)	B. ESTIMATED ANNUAL QUANTITY OF WASTE	C. UNIT OF MEASURE (enter code)	D. PROCESSES 1. PROCESS CODES (enter)	D. PROCESSES 2. PROCESS DESCRIPTION (if a code is not entered in D(1))
1	D001	10,000	K	S01	Storage
2	D002	5,000			
3	D003	500			
4	D004	200			
5	D005	200			
6	D006	200			
7	D007	10,000			
8	D008	50,000			
9	D009	400			
10	D010	50			
11	D011	200			
12	WT01	20,000			
13	WT02	10,000			
14	WP01	5,000			
15	WP02	1,000			
16	WC01	1,000			
17	WC02	1,000			
18	F001	2,000			
19	F002	2,000			
20	F003	3,000			
21	F004	1,000			
22	F005	2,000			
23	F027	200			
24	W001	5,000			
25	U001	200			
26	U002	200			

CONTINUE ON REVERSE

Continued from page 2.
NOTE: Photocopy this page before completing if you have more than 26 wastes to list.

I.D. NUMBER (enter from page 1)
W A 7 8 9 0 0 0 8 9 6 7

IV. DESCRIPTION OF DANGEROUS WASTES (continued)

LINE	A. DANGEROUS WASTE NO. (enter code)	B. ESTIMATED ANNUAL QUANTITY OF WASTE	C. UNIT OF MEASURE (enter code)	D. PROCESSES 1. PROCESS CODES (enter)	D. PROCESSES 2. PROCESS DESCRIPTION (if a code is not entered in D(1))
1	U003	200	K	S01	Storage
2	U004	200			
3	U005	200			
4	U006	200			
5	U007	200			
6	U008	200			
7	U009	200			
8	U010	200			
9	U011	200			
10	U012	200			
11	U013	200			
12	U014	200			
13	U015	200			
14	U016	200			
15	U017	200			
16	U018	200			
17	U019	200			
18	U020	200			
19	U021	200			
20	U022	200			
21	U023	200			
22	U024	200			
23	U025	200			
24	U026	200			
25	U027	200			
26	U028	200			

Continued from page 2.

NOTE: Photocopy this page before completing if you have more than 26 wastes to list.

I.D. NUMBER *(enter from page 1)*: W A 7 8 9 0 0 0 8 9 6 7

IV. DESCRIPTION OF DANGEROUS WASTES *(continued)*

LINE NO.	A. DANGEROUS WASTE NO. *(enter code)*	B. ESTIMATED ANNUAL QUANTITY OF WASTE	C. UNIT OF MEASURE *(enter code)*	D. PROCESSES 1. PROCESS CODES *(enter)*	D. PROCESSES 2. PROCESS DESCRIPTION *(if a code is not entered in D(1))*
1	U 0 2 9	200	K	S 0 1	Storage
2	U 0 3 0	200			
3	U 0 3 1	200			
4	U 0 3 2	200			
5	U 0 3 3	200			
6	U 0 3 4	200			
7	U 0 3 5	200			
8	U 0 3 6	200			
9	U 0 3 7	200			
10	U 0 3 8	200			
11	U 0 3 9	200			
12	U 0 4 0	200			
13	U 0 4 1	200			
14	U 0 4 2	200			
15	U 0 4 3	200			
16	U 0 4 4	200			
17	U 0 4 5	200			
18	U 0 4 6	200			
19	U 0 4 7	200			
20	U 0 4 8	200			
21	U 0 4 9	200			
22	U 0 5 0	200			
23	U 0 5 1	200			
24	U 0 5 2	200			
25	U 0 5 3	200			
26	U 0 5 4	200			

CONTINUE ON REVERSE

Continued from page 2.
NOTE: Photocopy this page before completing if you have more than 26 wastes to list.

I.D. NUMBER (enter from page 1): WA789 0008967

IV. DESCRIPTION OF DANGEROUS WASTES (continued)

LINE NO.	A. DANGEROUS WASTE NO. (enter code)	B. ESTIMATED ANNUAL QUANTITY OF WASTE	C. UNIT OF MEASURE (enter code)	D. PROCESSES 1. PROCESS CODES (enter)	D. PROCESSES 2. PROCESS DESCRIPTION (if a code is not entered in D(1))
1	U055	200	K	S01	Storage
2	U056	200			
3	U057	200			
4	U058	200			
5	U059	200			
6	U060	200			
7	U061	200			
8	U062	200			
9	U063	200			
10	U064	200			
11	U065	200			
12	U066	200			
13	U067	200			
14	U068	200			
15	U069	200			
16	U070	200			
17	U071	200			
18	U072	200			
19	U073	200			
20	U074	200			
21	U075	200			
22	U076	200			
23	U077	200			
24	U078	200			
25	U079	200			
26	U080	200			

Continued from page 2.
NOTE: Photocopy this page before completing if you have more than 26 wastes to list.

I.D. NUMBER (enter from page 1): W A 7 8 9 00 0 8 9 6 7

IV. DESCRIPTION OF DANGEROUS WASTES (continued)

LINE NO.	A. DANGEROUS WASTE NO. (enter code)	B. ESTIMATED ANNUAL QUANTITY OF WASTE	C. UNIT OF MEASURE (enter code)	D. PROCESSES 1. PROCESS CODES (enter)	D. PROCESSES 2. PROCESS DESCRIPTION (if a code is not entered in D(1))
1	U 0 8 1	200	K	S 0 1	Storage
2	U 0 8 2	200			
3	U 0 8 3	200			
4	U 0 8 4	200			
5	U 0 8 5	200			
6	U 0 8 6	200			
7	U 0 8 7	200			
8	U 0 8 8	200			
9	U 0 8 9	200			
10	U 0 9 0	200			
11	U 0 9 1	200			
12	U 0 9 2	200			
13	U 0 9 3	200			
14	U 0 9 4	200			
15	U 0 9 5	200			
16	U 0 9 6	200			
17	U 0 9 7	200			
18	U 0 9 8	200			
19	U 0 9 9	200			
20	U 1 0 0	200			
21	U 1 0 1	200			
22	U 1 0 2	200			
23	U 1 0 3	200			
24	U 1 0 4	200			
25	U 1 0 5	200			
26	U 1 0 6	200			

Continued from page 2.

NOTE: Photocopy this page before completing if you have more than 26 wastes to list.

I.D. NUMBER (enter from page 1): W A 7 8 9 0 0 0 8 9 6 7

IV. DESCRIPTION OF DANGEROUS WASTES (continued)

LINE NO.	A. DANGEROUS WASTE NO. (enter code)	B. ESTIMATED ANNUAL QUANTITY OF WASTE	C. UNIT OF MEASURE (enter code)	D. PROCESSES 1. PROCESS CODES (enter)	D. PROCESSES 2. PROCESS DESCRIPTION (if a code is not entered in D(1))
1	U 1 0 7	200	K	S 0 1	Storage
2	U 1 0 8	200			
3	U 1 0 9	200			
4	U 1 1 0	200			
5	U 1 1 1	200			
6	U 1 1 2	200			
7	U 1 1 3	200			
8	U 1 1 4	200			
9	U 1 1 5	200			
10	U 1 1 6	200			
11	U 1 1 7	200			
12	U 1 1 8	200			
13	U 1 1 9	200			
14	U 1 2 0	200			
15	U 1 2 1	200			
16	U 1 2 2	200			
17	U 1 2 3	200			
18	U 1 2 4	200			
19	U 1 2 5	200			
20	U 1 2 6	200			
21	U 1 2 7	200			
22	U 1 2 8	200			
23	U 1 2 9	200			
24	U 1 3 0	200			
25	U 1 3 1	200			
26	U 1 3 2	200			

Continued from page 2.

NOTE: Photocopy this page before completing if you have more than 26 wastes to list.

I.D. NUMBER (enter from page 1)

A 7 8 9 0 0 0 8 9 6 7

IV. DESCRIPTION OF DANGEROUS WASTES (continued)

LINE NO.	A. DANGEROUS WASTE NO. (enter code)	B. ESTIMATED ANNUAL QUANTITY OF WASTE	C. UNIT OF MEASURE (enter code)	D. PROCESSES 1. PROCESS CODES (enter)	D. PROCESSES 2. PROCESS DESCRIPTION (if a code is not entered in D(1))
1	U133	200	K	S01	Storage
2	U134	200			
3	U135	200			
4	U136	200			
5	U137	200			
6	U138	200			
7	U139	200			
8	U140	200			
9	U141	200			
10	U142	200			
11	U143	200			
12	U144	200			
13	U145	200			
14	U146	200			
15	U147	200			
16	U148	200			
17	U149	200			
18	U150	200			
19	U151	200			
20	U152	200			
21	U153	200			
22	U154	200			
23	U155	200			
24	U156	200			
25	U157	200			
26	U158	200			

Continued from page 2.

NOTE: *Photocopy this page before completing if you have more than 26 wastes to list.*

I.D. NUMBER (*enter from page 1*): WA7890008967

IV. DESCRIPTION OF DANGEROUS WASTES (*continued*)

LINE	A. DANGEROUS WASTE NO. (enter code)	B. ESTIMATED ANNUAL QUANTITY OF WASTE	C. UNIT OF MEASURE (enter code)	D. PROCESSES 1. PROCESS CODES (enter)	D. PROCESSES 2. PROCESS DESCRIPTION (If a code is not entered in D(1))
1	U159	200	K	S01	Storage
2	U160	200			
3	U161	200			
4	U162	200			
5	U163	200			
6	U164	200			
7	U165	200			
8	U166	200			
9	U167	200			
10	U168	200			
11	U169	200			
12	U170	200			
13	U171	200			
14	U172	200			
15	U173	200			
16	U174	200			
17	U175	200			
18	U176	200			
19	U177	200			
20	U178	200			
21	U179	200			
22	U180	200			
23	U181	200			
24	U182	200			
25	U183	200			
26	U184	200			

Continued from page 2.

NOTE: Photocopy this page before completing if you have more than 26 wastes to list.

I.D. NUMBER (enter from page 1): WA789000897

IV. DESCRIPTION OF DANGEROUS WASTES (continued)

LINE NO.	A. DANGEROUS WASTE NO. (enter code)	B. ESTIMATED ANNUAL QUANTITY OF WASTE	C. UNIT OF MEASURE (enter code)	D. PROCESSES 1. PROCESS CODES (enter)	D. PROCESSES 2. PROCESS DESCRIPTION (If a code is not entered in D(1))
1	U185	200	K	S01	Storage
2	U186	200			
3	U187	200			
4	U188	200			
5	U189	200			
6	U190	200			
7	U191	200			
8	U192	200			
9	U193	200			
10	U194	200			
11	U195	200			
12	U196	200			
13	U197	200			
14	U198	200			
15	U199	200			
16	U200	200			
17	U201	200			
18	U202	200			
19	U203	200			
20	U204	200			
21	U205	200			
22	U206	200			
23	U207	200			
24	U208	200			
25	U209	200			
26	U210	200			

Continued from page 2.
NOTE: Photocopy this page before completing if you have more than 26 wastes to list.

I.D. NUMBER (enter from page 1): A789 0089 67

IV. DESCRIPTION OF DANGEROUS WASTES (continued)

LINE NO.	A. DANGEROUS WASTE NO. (enter code)	B. ESTIMATED ANNUAL QUANTITY OF WASTE	C. UNIT OF MEASURE (enter code)	D. PROCESSES 1. PROCESS CODES (enter)	D. PROCESSES 2. PROCESS DESCRIPTION (if a code is not entered in D(1))
1	U211	200	K	S01	Storage
2	U212	200			
3	U213	200			
4	U214	200			
5	U215	200			
6	U216	200			
7	U217	200			
8	U218	200			
9	U219	200			
10	U220	200			
11	U221	200			
12	U222	200			
13	U223	200			
14	U224	200			
15	U225	200			
16	U226	200			
17	U227	200			
18	U228	200			
19	U229	200			
20	U230	200			
21	U231	200			
22	U232	200			
23	U233	200			
24	U234	200			
25	U235	200			
26	U236	200			

Continued from page 2.

NOTE: Photocopy this page before completing if you have more than 26 wastes to list.

I.D. NUMBER (enter from page 1): W A 7 8 9 0 0 0 8 9 6 7

IV. DESCRIPTION OF DANGEROUS WASTES (continued)

LINE NO.	A. DANGEROUS WASTE NO. (enter code)	B. ESTIMATED ANNUAL QUANTITY OF WASTE	C. UNIT OF MEASURE (enter code)	D. PROCESSES 1. PROCESS CODES (enter)	D. PROCESSES 2. PROCESS DESCRIPTION (if a code is not entered in D(1))
1	U237	200	K	S01	Storage
2	U238	200			
3	U239	200			
4	U240	200			
5	U241	200			
6	U242	200			
7	U243	200			
8	U244	200			
9	U245	200			
10	U246	200			
11	U247	200			
12	P001	200			
13	through P123				
14	WP03	500			
15					
16					
17					
18					
19					
20					
21					
22					
23					
24					
25					
26					

Continued from the front.

IV. DESCRIPTION OF DANGEROUS WASTES *(continued)*

E. USE THIS SPACE TO LIST ADDITIONAL PROCESS CODES FROM SECTION D(1) ON PAGE 3.

The wastes to be stored at the 305-B Storage Facility consist of listed wastes, wastes from nonspecific sources, characteristic wastes, and state-only (special) wastes.

V. FACILITY DRAWING

All existing facilities must include in the space provided on page 5 a scale drawing of the facility *(see instructions for more detail)*.

VI. PHOTOGRAPHS *This information appears on the attached drawing and photographs.

All existing facilities must include photographs *(aerial or ground—level)* that clearly delineate all existing structures; existing storage, treatment and disposal areas; and sites of future storage, treatment or disposal areas *(see instructions for more detail)*.

VII. FACILITY GEOGRAPHIC LOCATION

LATITUDE *(degrees, minutes, & seconds)*	LONGITUDE *(degrees, minutes, & seconds)*

VIII. FACILITY OWNER

[X] A. If the facility owner is also the facility operator as listed in Section VII on Form 1, "General Information", place an "X" in the box to the left and skip to Section IX below.

B. If the facility owner is not the facility operator as listed in Section VII on Form 1, complete the following items:

1. NAME OF FACILITY'S LEGAL OWNER	2. PHONE NO. *(area code & no.)*

3. STREET OR P.O. BOX	4. CITY OR TOWN	5. ST.	6. ZIP CODE

IX. OWNER CERTIFICATION

I certify under penalty of law that I have personally examined and am familiar with the information submitted in this and all attached documents, and that based on my inquiry of those individuals immediately responsible for obtaining the information, I believe that the submitted information is true, accurate, and complete. I am aware that there are significant penalties for submitting false information, including the possibility of fine and imprisonment.

NAME *(print or type)*	SIGNATURE	DATE SIGNED
Michael J. Lawrence, Manager U.S. DOE, Richland Operations	Michael J. Lawrence	5-19-88

X. OPERATOR CERTIFICATION

I certify under penalty of law that I have personally examined and am familiar with the information submitted in this and all attached documents, and that based on my inquiry of those individuals immediately responsible for obtaining the information, I believe that the submitted information is true, accurate, and complete. I am aware that there are significant penalties for submitting false information, including the possibility of fine and imprisonment.

NAME *(print or type)*	SIGNATURE	DATE SIGNED

SEE ATTACHMENT

X. OPERATOR CERTIFICATION

I certify under penalty of law that I have personally examined and am familiar with the information submitted in this and all attached documents and that based on my inquiry of those individuals immediately responsible for obtaining the information, I believe that the submitted information is true, accurate and complete. I am aware that there are significant penalties for submitting false information, including the possibility of fine and imprisonment.

Michael J. Lawrence, Manager
Department of Energy
Richland Operations Office

5-19-88
Date

William R. Wiley, Director
Pacific Northwest Laboratory

5/19/88
Date

305-B Storage Facility

View Looking South
Longitude 119°16'42"
Latitude 46°22'18"

88A907-1CN
Photo Taken 1988

305-B Storage Facility

View Looking West
Longitude 119°16'42"
Latitude 46°22'18"

88A907-8CN
Photo Taken 1988

305-B Storage Facility
Site Plan

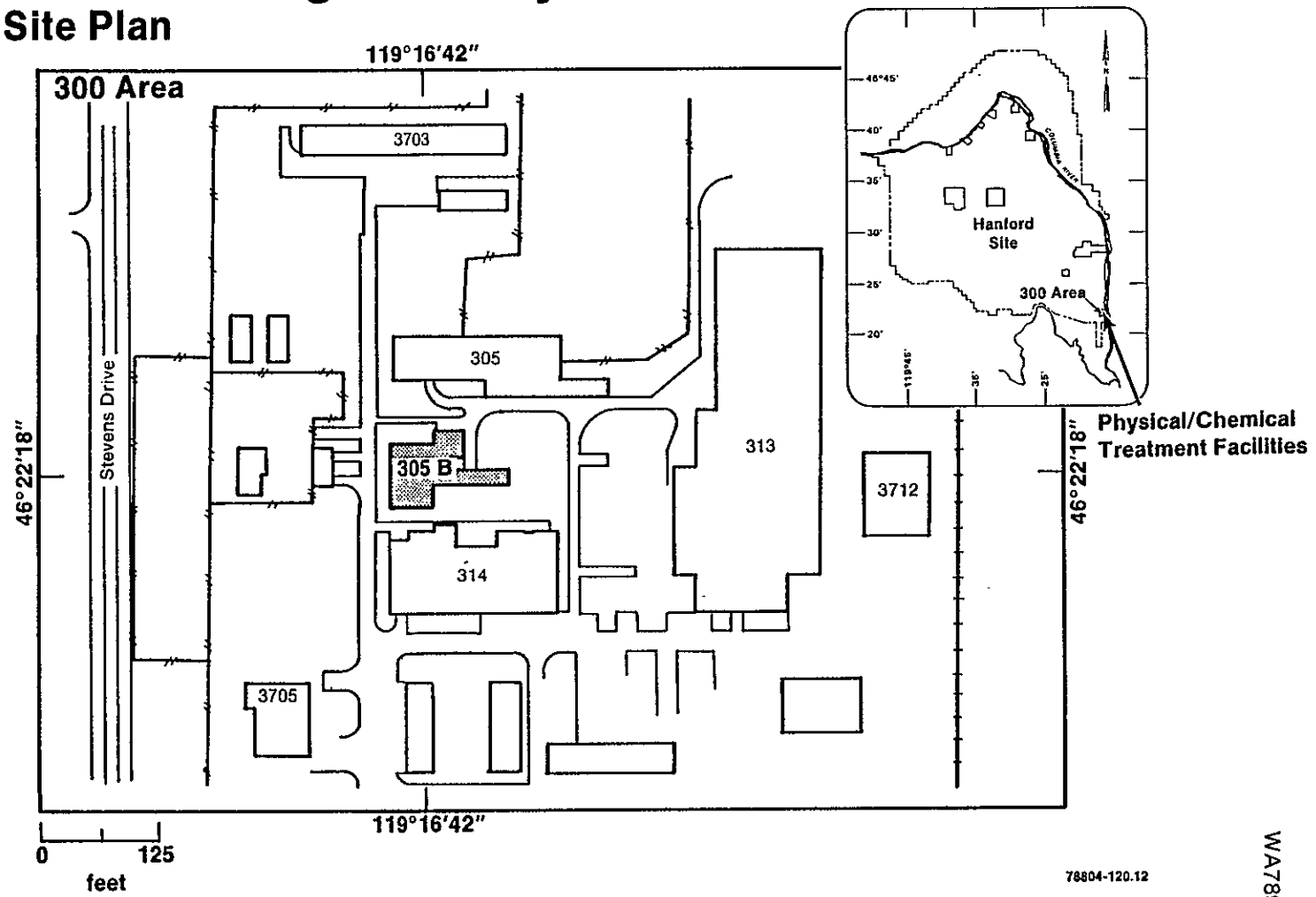

WA7890008967

305-B Storage Facility
Building Plan

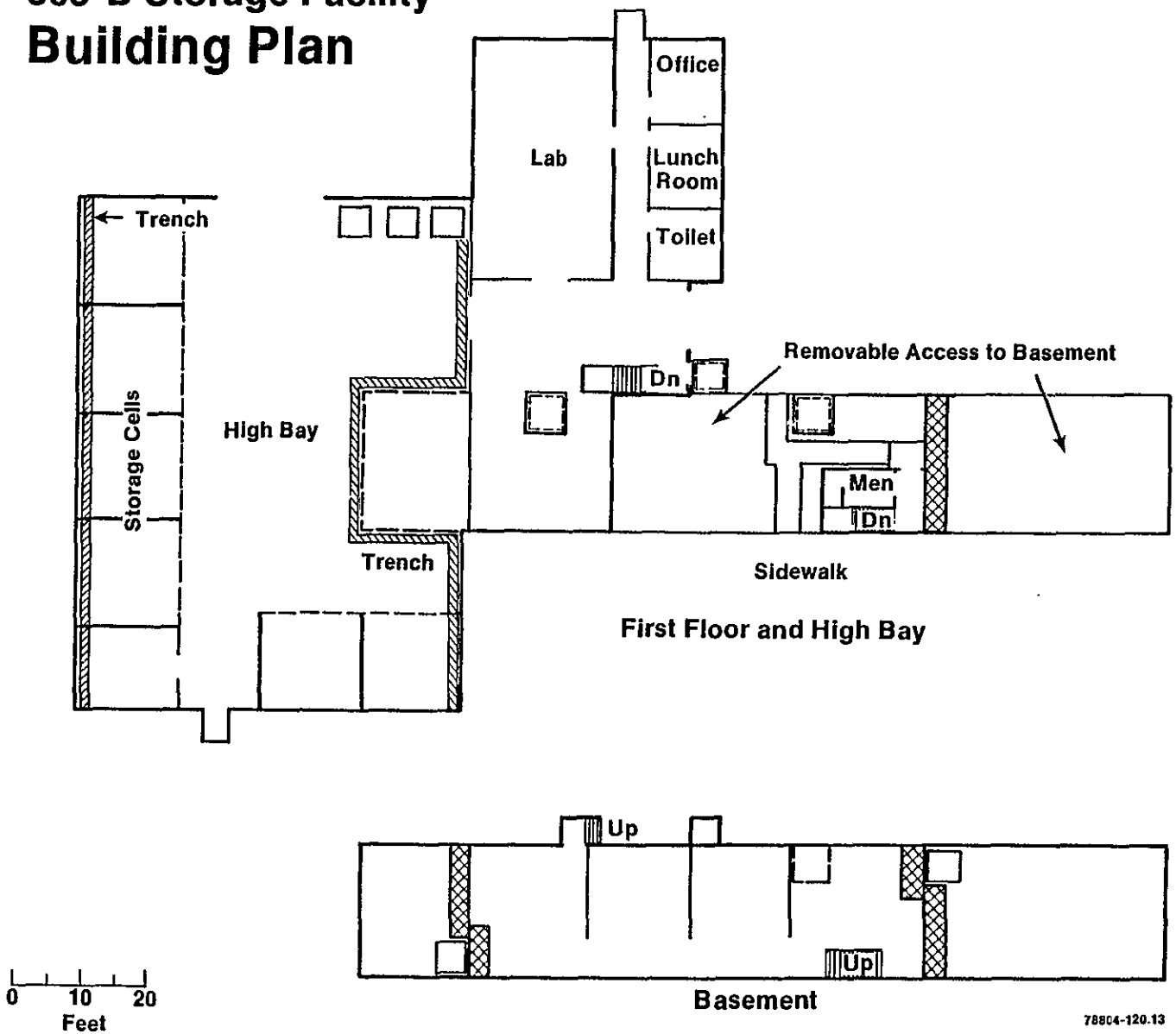

WA7890008967